



introducing light energy masque

Light Energy Masque works together with light therapy to amplify its effects. It helps support skin's energy, smooth skin texture, diminish the look of lines and wrinkles faster than light energy alone and soothes and calms inflammation or redness from light therapy.

key ingredients

This gel masque contains actives that work to improve skin including:

- **Lindera Root Extract**, rich in lindera oligo-alpha-glucans and antioxidant properties, complements the benefits of light therapy when used in combination with LED therapy. The skin benefits include an increase in complexion radiance, smoothness and resilience.
- **Olive Leaf Extract**, rich in phospholipids, helps reduce the appearance of fine lines and wrinkles as it improves the look of smoothness and firmness.
- **A blend of Brown Algae Extract, Magnesium Aspartate and ATP** helps improve the appearance of skin texture and smoothness. It also has antioxidant properties to help correct visible damage.
- **Palmitoyl L-D-L Peptide** is a potent peptide that helps diminish the appearance of fine lines and wrinkles.
- **Hibiscus Fruit Extract**, extracted from an Australian Wild Rosella, provides immediate and long-term moisturizing effects. It also helps improve the skin barrier by reducing trans-epidermal water loss (TEWL).
- **Biosaccharide Gum-1**, a high molecular weight polysaccharide, soothes and calms the skin.

comparison photos

A total of 15 subjects received a chemical peel (UltraBright Peel - Lactic acid 30% - 3 layers) followed by 20 minutes under a red light LED device. On one side of the face, Light Energy Masque was applied prior to the LED treatment. On the other side of the face, no product was applied. Individual results may vary.



The side where no Light Energy Masque was applied showed more tightness and dehydration.



The side with Light Energy Masque had less tightness and appeared to be more hydrated and plumper.



The side where no Light Energy Masque was applied had more redness.

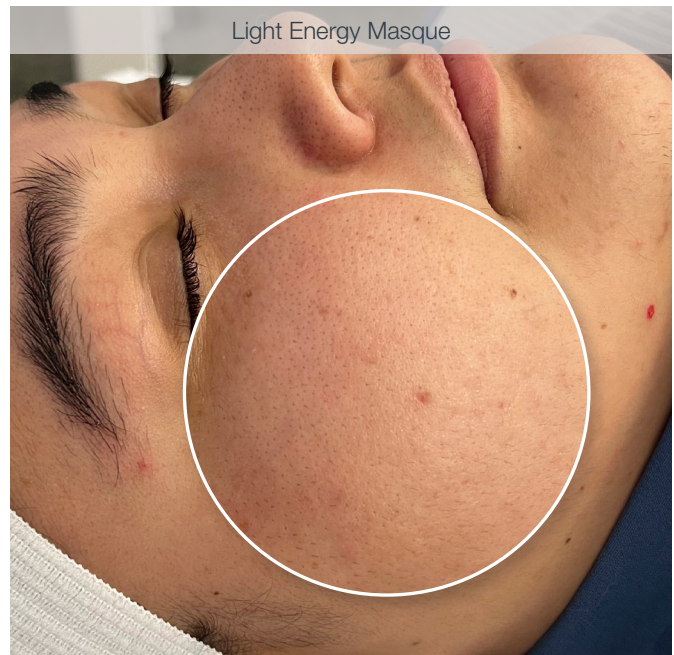

The side with Light Energy Masque had less redness.